



Certificate ID: **92239**  
 Received: **2/16/21**  
 Client Sample ID: **BBB x JDYF - "King Dilla" CBD Pre-Roll (1g)**  
 Lot Number: **JD-KD74**  
 Matrix: **Flowers/Bud - Pre-Rolls or Cones**

Scan QR Code for authenticity



**Buddha Belly Bang, LLC**  
**8 Fairharbor Drive**  
**Patchogue, NY 11772**  
**Attn: Mike Gerhardt**

Authorization:	Signature:	Date:
Chris Hudalla, Chief Science Officer		2/26/2021

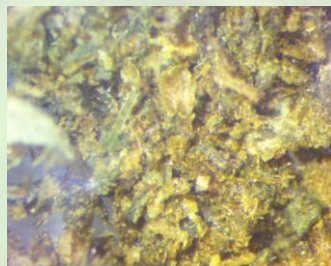

The data contained within this report was collected in accordance with the requirements of ISO/IEC17025:2017. I attest that the information contained within the report has been reviewed for accuracy and checked against the quality control requirements for each method. These results relate only to the test article listed in this report. Reports may not be reproduced except in their entirety.

## CN: Cannabinoid Profile & Potency [WI-10-17 & WI-10-17-01]

Analyst: JFD

Test Date: 2/19/2021

The client sample was analyzed for plant-based cannabinoids by Liquid Chromatography (LC). The collected data was compared to data collected for certified reference standards at known concentrations.

### 92239-CN

ID	Weight %	Concentration (mg/g)	
D9-THC	0.424	4.24	
THCV	ND	ND	
CBD	6.07	60.7	
CBDV	ND	ND	
CBG	0.0946	0.946	
CBC	0.514	5.14	
CBN	0.0150	0.150	
THCA	0.0842	0.842	
CBDA	9.87	98.7	
CBGA	0.218	2.18	
D8-THC	0.963	9.63	
exo-THC	ND	ND	
Total	18.3	183	0%
Max THC	0.498	4.98	
Max CBD	14.7	147	

### Ratio of Total CBD to THC 29.5:1

Max THC (and Max CBD) are calculated values for total cannabinoids after heating, assuming complete decarboxylation of the acid to the neutral form. It is calculated based on the weight loss of the acid group during decarboxylation:  $\text{Max THC} = (0.877 \times \text{THCA}) + \text{THC}$ . This calculation does not include other cannabinoid isomers (eg. D8-THC and exo-THC). ND = None detected above the limits of detection (LOD), which is one third of LOQ.

**END OF REPORT**