



Certificate ID: **77602** Received: **2/14/20**
 Client Sample ID: **Buddha Belly Bang 250mg (30ml)**
Premium CBD Hemp Oil
 Lot Number: **LE200009-250**
 Matrix: **Tincture/Infused Oil - Hemp Seed Oil**

Scan QR Code for authenticity



Buddha Belly Bang, LLC
8 Fairharbor Drive
Patchogue, NY 11772
Attn: Mike Gerhardt

| | | |
|---|--|--------------------|
| Authorization: Jon Podgorni, Lead Research Chemist | Signature:  | Date: 2/24/2020 |
|---|--|--------------------|

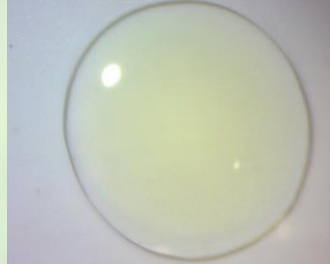



The data contained within this report was collected in accordance with the requirements of ISO/IEC17025:2017. I attest that the information contained within the report has been reviewed for accuracy and checked against the quality control requirements for each method. These results relate only to the test article listed in this report. Reports may not be reproduced except in their entirety.

CN: Cannabinoid Profile & Potency [WI-10-17 & WI-10-17-01] Analyst: *JFD* Test Date: *2/17/2020*

The client sample was analyzed for plant-based cannabinoids by Liquid Chromatography (LC). The collected data was compared to data collected for certified reference standards at known concentrations.

77602-CN

| ID | Weight % | Concentration (mg/mL) | |
|---------|----------|-----------------------|---|
| D9-THC | 0.05 | 0.41 |  |
| THCV | ND | ND | |
| CBD | 1.03 | 9.18 |  |
| CBDV | ND | ND | |
| CBG | ND | ND | |
| CBC | 0.04 | 0.32 |  |
| CBN | ND | ND | |
| THCA | ND | ND | |
| CBDA | ND | ND | |
| CBGA | ND | ND | |
| D8-THC | ND | ND | |
| exo-THC | ND | ND | |
| Total | 1.11 | 9.91 | 0% Cannabinoids (wt%) 1.0% |
| Max THC | 0.05 | 0.41 | |
| Max CBD | 1.03 | 9.18 | |

Ratio of Total CBD to THC 22.6:1

Limit of Quantitation (LOQ) = 0.01 wt%

Max THC (and Max CBD) are calculated values for total cannabinoids after heating, assuming complete decarboxylation of the acid to the neutral form. It is calculated based on the weight loss of the acid group during decarboxylation: Max THC = (0.877 x THCA) + THC. This calculation does not include other cannabinoid isomers (eg. D8-THC and exo-THC). ND = None detected above the limits of detection (LOD), which is half of LOQ.

END OF REPORT