



Certificate ID: **74263**  
 Received: **12/24/19**  
 Client Sample ID: **GOW 3000 Batch 16**  
 Lot Number:  
 Matrix: **Tincture/Infused Oil - MCT Oil**

Scan QR Code for authenticity



**Green Owl Wellness**  
**3705 Old Stage Rd**  
**Brooklyn, WI 53521**  
**Attn: Lucas Wagner**

Authorization: Jon Podgorni, Lead Research Chemist	Signature: 	Date: 12/31/2019
---	--	---------------------

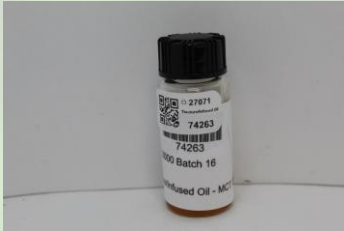

The data contained within this report was collected in accordance with the requirements of ISO/IEC17025:2017. I attest that the information contained within the report has been reviewed for accuracy and checked against the quality control requirements for each method. These results relate only to the test article listed in this report. Reports may not be reproduced except in their entirety.

**CN: Cannabinoid Profile & Potency [WI-10-17 & WI-10-17-01]**      Analyst: MAM      Test Date: 12/31/2019

The client sample was analyzed for plant-based cannabinoids by Liquid Chromatography (LC). The collected data was compared to data collected for certified reference standards at known concentrations.

**74263-CN**

ID	Weight %	Concentration (mg/mL)		
D9-THC	0.27	2.65		
THCV	ND	ND		
CBD	10.83	104.95		
CBDV	ND	ND		
CBG	0.06	0.61		
CBC	0.37	3.61		
CBN	ND	ND		
THCA	ND	ND		
CBDA	0.03	0.34		
CBGA	ND	ND		
D8-THC	ND	ND		
exo-THC	ND	ND		
<b>Total</b>	<b>11.58</b>	<b>112.17</b>	<b>0%</b>	<b>Cannabinoids (wt%) 10.8%</b>
Max THC	0.27	2.65		
Max CBD	10.86	105.25		

**Ratio of Total CBD to THC 39.7:1**

Limit of Quantitation (LOQ) = 0.01 wt%

Max THC (and Max CBD) are calculated values for total cannabinoids after heating, assuming complete decarboxylation of the acid to the neutral form. It is calculated based on the weight loss of the acid group during decarboxylation: Max THC = (0.877 x THCA) + THC. This calculation does not include other cannabinoid isomers (eg. D8-THC and exo-THC). ND = None detected above the limits of detection (LOD), which is half of LOQ.

**END OF REPORT**