



Certificate ID: **46067-80**

Received: **1/8/19**

Scan QR Code for authenticity



Buddha Belly Bang, LLC
 8 Fairharbor Drive
 Patchogue, NY 11772
 (631) 433-5131

Client Sample ID: **CC_18592_010419**

Lot Number: **CC18592**

Matrix: **Concentrates/Extracts - Isolate**

| | | |
|--|-----------------------------------|---------------------------|
| Authorization: Jon Podgorni, Lab Manager | Signature: <i>Jon Podgorni</i> | Date: 2/25/2019 |
|--|-----------------------------------|---------------------------|

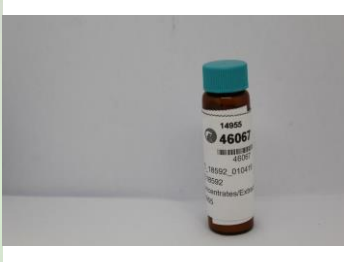

The data contained within this report was collected in accordance with the requirements of ISO/IEC17025:2005. I attest that the information contained within the report has been reviewed for accuracy and checked against the quality control requirements for each method. These results relate only to the test article listed in this report. Reports may not be reproduced except in their entirety.

CN: Cannabinoid Profile & Potency [WI-10-17 & WI-10-17-01] Analyst: *JSG* Test Date: *1/15/2019*

The client sample was analyzed for plant-based cannabinoids by Liquid Chromatography (LC). The collected data was compared to data collected for certified reference standards at known concentrations.

46067-CN

| ID | Weight % | Conc. | | | |
|---------|------------|-------------|----|--------------------|-------|
| D9-THC | ND | ND | | | |
| THCV | ND | ND | | | |
| CBD | 99.15 wt % | 991.49 mg/g | | | |
| CBDV | 0.24 wt % | 2.43 mg/g | | | |
| CBG | ND | ND | | | |
| CBC | 0.01 wt % | 0.12 mg/g | | | |
| CBN | ND | ND | | | |
| THCA | ND | ND | | | |
| CBDA | ND | ND | | | |
| CBGA | ND | ND | | | |
| Total | 99.40 wt% | 994.04 mg/g | 0% | Cannabinoids (wt%) | 99.1% |
| Max THC | - | - | | | |
| Max CBD | 99.15 wt% | 991.49 mg/g | | | |

Max THC (and Max CBD) are calculated values for total cannabinoids after heating, assuming complete decarboxylation of the acid to the neutral form. It is calculated based on the weight loss of the acid group during decarboxylation: $\text{Max THC} = (0.877 \times \text{THCA}) + \text{THC}$. This calculation does not include other cannabinoid isomers (eg. D8-THC and exo-THC). ND = None detected above the limits of detection (LLD)

HM: Heavy Metal Analysis [WI-10-13]

Analyst: JFD

Test Date: 1/25/2019

This test method was performed in accordance with the requirements of ISO/IEC 17025. These results relate only to the test article listed in this report. Reports may not be reproduced except in their entirety.

46067-HM

| Symbol | Metal | Conc. ¹ | Units | MDL | Use Limits ² | | Units | Status |
|--------|---------|--------------------|-------|-----|-------------------------|-----------|-------|--------|
| | | | | | All | Ingestion | | |
| As | Arsenic | ND | µg/kg | 4 | 200 | 1500 | µg/kg | PASS |
| Cd | Cadmium | ND | µg/kg | 1 | 200 | 500 | µg/kg | PASS |
| Hg | Mercury | ND | µg/kg | 2 | 100 | 1500 | µg/kg | PASS |
| Pb | Lead | 8 | µg/kg | 2 | 500 | 1000 | µg/kg | PASS |

1) ND = None detected to Lowest Limits of Detection (LLD)

2) MA Dept. of Public Health: Protocol for MMJ and MIPS, Exhibit 4(a) for all products.

3)USP exposure limits based on daily oral dosing of 1g of concentrate for a 110 lb person.

MB1: Microbiological Contaminants [WI-10-09]

Analyst: MM

Test Date: 1/9/2019

This test method was performed in accordance with the requirements of ISO/IEC 17025. These results relate only to the test article listed in this report. Reports may not be reproduced except in their entirety.

46067-MB1

| Symbol | Analysis | Results | Units | Limits* | Status |
|--------|---|---------|-------|--------------|--------|
| AC | Total Aerobic Bacterial Count | <100 | CFU/g | 10,000 CFU/g | PASS |
| CC | Total Coliform Bacterial Count | <100 | CFU/g | 100 CFU/g | PASS |
| EB | Total Bile Tolerant Gram Negative Count | <100 | CFU/g | 100 CFU/g | PASS |
| YM | Total Yeast & Mold | <100 | CFU/g | 1,000 CFU/g | PASS |

Note: All recorded Microbiological tests are within the established limits.

TP: Terpenes Profile [WI-10-08]

Analyst: CMA

Test Date: 1/12/2019

The client sample was analyzed by Head-Space Gas Chromatography (HS-GC). The collected data was compared to data collected for certified reference standards at known concentrations.

46067-TP

| Compound | ppm | Quantitative Profile | Compound | ppm | Quantitative Profile |
|---------------------|---------------------|----------------------|-------------|---------------------|----------------------|
| Myrcene | | | Camphene | | |
| Isopulegol | | | B-pinene | | |
| Nerolidol-cis | | | Eucalyptol | | |
| G-terpenine | | | A-terpenine | | |
| Nerolidol-trans | | | 3-carene | | |
| A-bisabolol | | | A-pinene | | |
| Linalool | | | Limonene | | |
| B-caryophyllene | | | Geraniol | | |
| Caryophyllene Oxide | | | Ocimene-2 | | |
| Guaiol | | | Ocimene-1 | | |
| Humulene | | | Terpinolene | | |
| P-cymene | | | | | |
| | ppm 0.00 5.00 10.00 | | | ppm 0.00 5.00 10.00 | |

Total Terpene: <0.1 wt%

* Indicates semi-qualitative calculation based on recorded peak areas.

The client sample was analyzed by Head-Space Gas Chromatography (HS-GC). The collected data was compared to data collected for certified reference standards at known concentrations.

46067-VC

| Compound | CAS | Amount ¹ | Limit ² | RL | Status |
|--------------|----------|---------------------|--------------------|----|--------|
| Propane | 74-98-6 | ND | 1,000 ppm | 2 | PASS |
| Isobutane | 75-28-5 | ND | 1,000 ppm | 2 | PASS |
| Butane | 106-97-8 | ND | 1,000 ppm | 2 | PASS |
| Methanol | 67-56-1 | ND | 3,000 ppm | 20 | PASS |
| Ethanol | 64-17-5 | ND | 5,000 ppm | 20 | PASS |
| Acetone | 67-64-1 | 38 ppm | 1,000 ppm | 20 | PASS |
| Isopropanol | 67-63-0 | ND | 5,000 ppm | 20 | PASS |
| Acetonitrile | 75-05-8 | ND | 410 ppm | 20 | PASS |
| Hexane | 110-54-3 | ND | 290 ppm | 20 | PASS |
| Heptane | 142-82-5 | ND | 5,000 ppm | 20 | PASS |

1) ND = Not detected at a level greater than the Reporting Limit (RL).

2) In ppm, based on USP recommended limits for residual solvents, adopted by the Massachusetts Department of Public Health on 3/31/16. Butane/Propane limits are based on limits established for state of Colorado.

END OF REPORT